

Temecula – Destination Lunch Ride

Departure Location: Sand Canyon

Time: Arrive at 7:30 a.m. for an 8:00 a.m. departure

Diamond Route Characteristics: 2 Diamond

Times are estimates and for reference only

Right on Sand Canyon Ave	
Right on I-5 South 0.2	0.2
Right exit onto CA-76 East	42.6
Continue on CA-76	
Right on E Vista Way	52.7
Left on Gopher Canyon Rd	53.6
Right on Champagne Blvd (Old Hwy 395)	58.4
Left on Old Castle Rd	58.5
Continue Straight on Lilac Rd.	64.0
Left on Valley Center Rd	67.4
Arrive Harrah's Shell on Left (9:25-10:05)	74.7
Continue on Valley Center Rd	74.6
Right on CA-76	76.6
Left on CA-79	95.7
Right on Old Town Front St	141.0
Arrive at Texas Lil's/Old Town (11:15)	142.0

To get back to South OC...

- 15 North to Baxter and turn left
- Right on Grand
- Left on Ortega

For North OC, take the 15 North to the 91 West

Notes

- Today's ride is a short but scenic run into Temecula for lunch, shopping, wine tasting, etc
- There are gas stations at each end of Old Town if you need to gas up before heading home
- There are lots of restaurant options in Old Town...

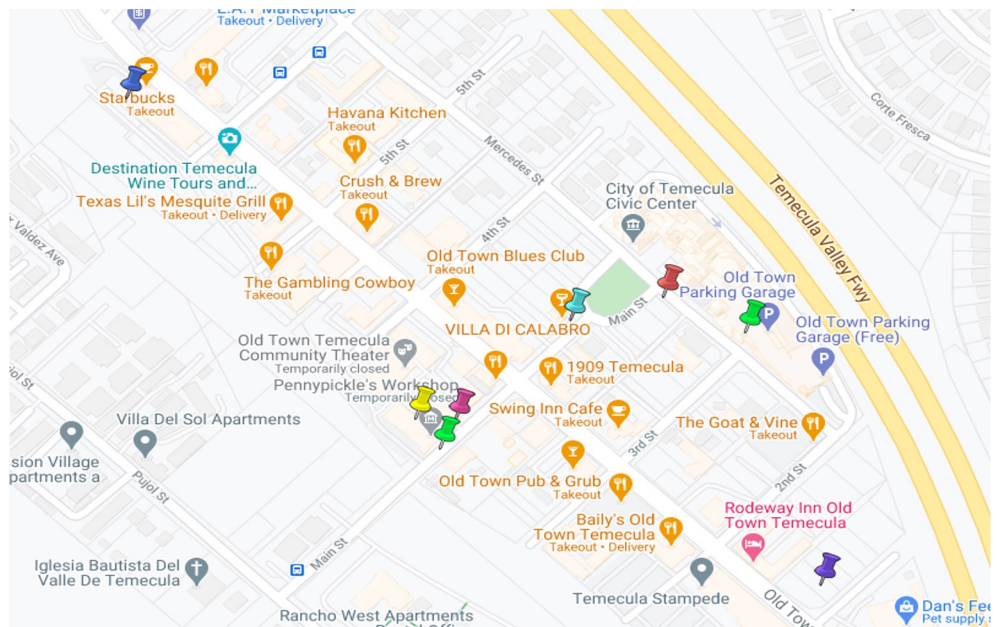
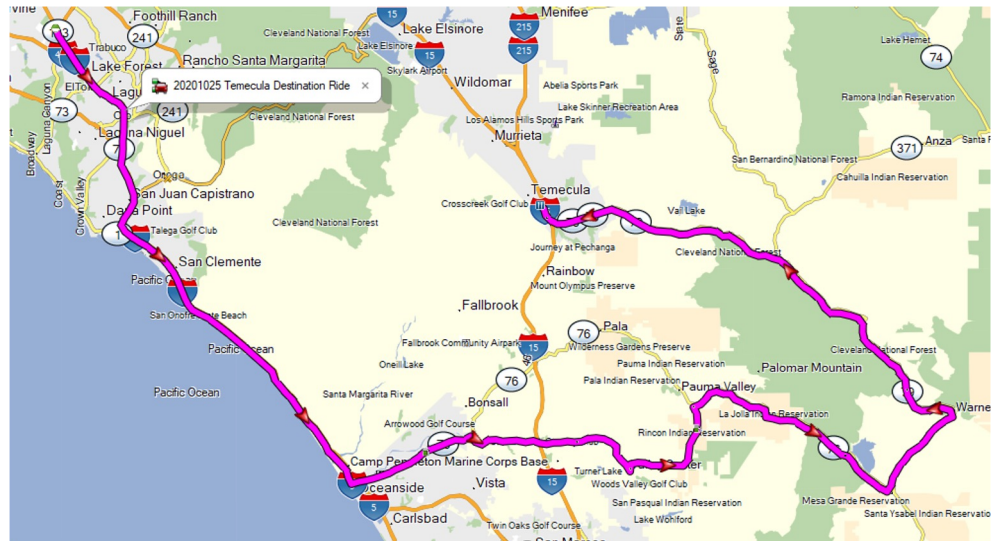

Times are estimates and for reference only

Right → on Sand Canyon Ave	
Right → on I-5 South 0.2	0.2
Right → exit onto CA-76 East	42.6
Continue on CA-76	
Right → on E Vista Way	52.7
Left ← on Gopher Canyon Rd	53.6
Right → on Champagne Blvd (Old Hwy 395)	58.4
Left ← on Old Castle Rd	58.5
Continue Straight on Lilac Rd.	64.0
Left ← on Valley Center Rd	67.4
Arrive Harrah's Shell on Left (9:25-10:05)	74.7
Continue on Valley Center Rd	74.6
Right → on CA-76	76.6
Left ← on CA-79	95.7
Right → on Old Town Front St	141.0
Arrive at Texas Lil's/Old Town (11:15)	142.0

Temecula – Destination Lunch Ride

Departure Location: Sand Canyon

Time: Arrive at 7:30 a.m. for an 8:00 a.m. departure

Diamond Route Characteristics: 2 Diamond